

You have options with us.



**THE COUNTY
FEDERAL
CREDIT UNION**



**Penobscot
County**
A branch of
**THE COUNTY FEDERAL
CREDIT UNION**

The County FCU Mortgage Loan	USDA/Rural Housing Guaranteed Loan	CU Promise Loan
<p>Locally underwritten, serviced and owned by The County Federal Credit Union</p> <p>Flexible terms available up to 30 years</p> <p>Up to 97% financed with approval for Private Mortgage Insurance*</p> <p>Trained Professional Mortgage Staff to assist you</p>	<p>Locally underwritten, serviced and owned by The County Federal Credit Union</p> <p>Up to 101% financing</p> <p>No down payment required*</p> <p>Closing costs and home repairs may be included in the loan*</p> <p>Escrow Required</p> <p>Trained Professional Mortgage Staff to assist you</p>	<p>CU Promise Guarantee</p> <p>Same day loan decision</p> <p>On time closing</p> <p>Local servicing</p> <p>CU Promise 90%*</p> <p>30 & 15 year fixed rate</p> <p>10% down payment</p> <p>Secondary market rates</p> <p>No mortgage insurance</p> <p>CU Promise 97%*</p> <p>30 & 15 year fixed rate</p> <p>3% down payment</p> <p>Secondary market rates</p> <p>Maximum loan amount \$417,000</p> <p>Trained Professional Mortgage Staff to assist you</p>

CountyFCU.org

The County
Federal Credit Union
NMLS #433440

877-318-3838



Serving Aroostook, Penobscot & Piscataquis Counties

* All programs subject to credit and underwriting qualifications. Contact The County Federal Credit Union for more information. Membership eligibility restrictions apply.

Meet our Mortgage Team



James Mattila, VP of Lending
(207) 493-5115 NMLS ID: 452910
james.mattila@countyfcu.org



Karen Shaw, AVP Loan Operations
(207) 493-5117 NMLS ID: 452912
karen.shaw@countyfcu.org



Darlene Saunders, Indirect Lending Manager
(207) 493-5114 NMLS ID: 1843670
darlene.saunders@countyfcu.org



**Dustin Graham, Branch Mgr/
Loan Officer**
(207) 472-7836 NMLS ID: 1871530
dustin.graham@countyfcu.org



**Kerry Crandall, Asst. Branch Mgr/
Loan Officer**
(207) 498-8756 NMLS ID: 2426812
kerry.crandall@countyfcu.org



**Kyle Taylor, Member Business
Development Officer**
(207) 493-5134 NMLS ID: 1459833
kyle.taylor@countyfcu.org



**Carla Rae Cambridge, Branch Mgr/
Loan Officer**
(207) 554-4502 NMLS ID: 646500
carla.cambridge@countyfcu.org



**Taylor Dobson, Asst. Branch Mgr/
Loan Officer**
(207) 554-5411 NMLS ID: 2429212
taylor.dobson@countyfcu.org



Mandy Dewitt, Branch Mgr/Loan Officer
(207) 472-7836 NMLS ID: 2218559
mandy.dewitt@countyfcu.org



Janet Bosse, Loan Officer
(207) 493-5114 NMLS ID: 2399167
janet.bosse@countyfcu.org



Susan McAfee, Loan Officer
(207) 521-5302 NMLS ID: 671314
susan.mcafee@countyfcu.org



**Dana Sibley, Regional AVP Retail Services/
Loan Operations**
(207) 820-8961 NMLS ID: 446258
dana.sibley@countyfcu.org



Tess Greene, Branch Mgr/Loan Officer
(207) 732-4898 NMLS ID: 1308534
tess.greene@countyfcu.org



Garrel Craig, Branch Mgr/Loan Officer
(207) 941-6373 NMLS ID: 2452717
garrel.craig@countyfcu.org



Colleen Brennan, Loan Officer
(207) 820-8964 NMLS ID: 2433650
colleen.brennan@countyfcu.org

Mortgage Support Specialists

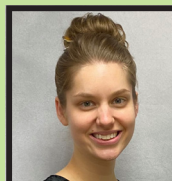

**Danae Churchill, Real Estate Loan
Processing Center Supervisor**
(207) 493-5130
danae.churchill@countyfcu.org



**Stephanie Cederman, Real Estate &
Loan Operations**
(207) 493-5131
stephanie.cederman@countyfcu.org



**Kendyl Reis, Real Estate & Loan
Operations**
(207) 493-5133
kendyl.reis@countyfcu.org